

SPECIALIST IN QUALITY

WISCO 

FIRST IN SAFETY

CORPORATE HISTORY



Established in **1983**, WISco has become the most reputable and leading Inspection & Expediting Agency in the world.



“I am sure that WISco Europe will be able to count as a solid and reliable service provider, and experts in their field.” – Chiyoda Milan

“Major assignments in Europe and Asia Performance of SQS Inspectors and home office coordination were outstanding. The turn around time to put in position the correct SQS Inspectors was excellent.” – Fluor Canada

“Since the inception of our (WISco) services agreement (2002) we have experienced exceptional commitment and response to our requirements...” – Aker Kvaerner

“I wanted to thank you for a job well done... with the short notice and what all was involved, everyone performed a great job.” – George Griffin, KBR Energy and Chemicals

SERVICES



- **QUALITY INSPECTION**
- **EXPEDITING**
- **LOGISTICS COORDINATION**
- **PROJECT MANAGEMENT**
- **PROCUREMENT COORDINATION**
- **MANPOWER SUPPORT**
- **ENGINEERING / DESIGN REVIEW**



Offshore



Onshore



Civil

GLOBAL OFFICES



WISco has been successful in expanding services across the globe. WISco headquarters in **Houston, TX** is pleased to recognize our associate offices in:

- **LONDON**
- **SINGAPORE**
- **ABU DHABI**
- **BANGKOK**
- **LAGOS**
- **SAUDI ARABIA**
- **SHANGHAI**



GLOBAL ORGANIZATION



WISco GLOBAL OFFICES

July 1, 2008

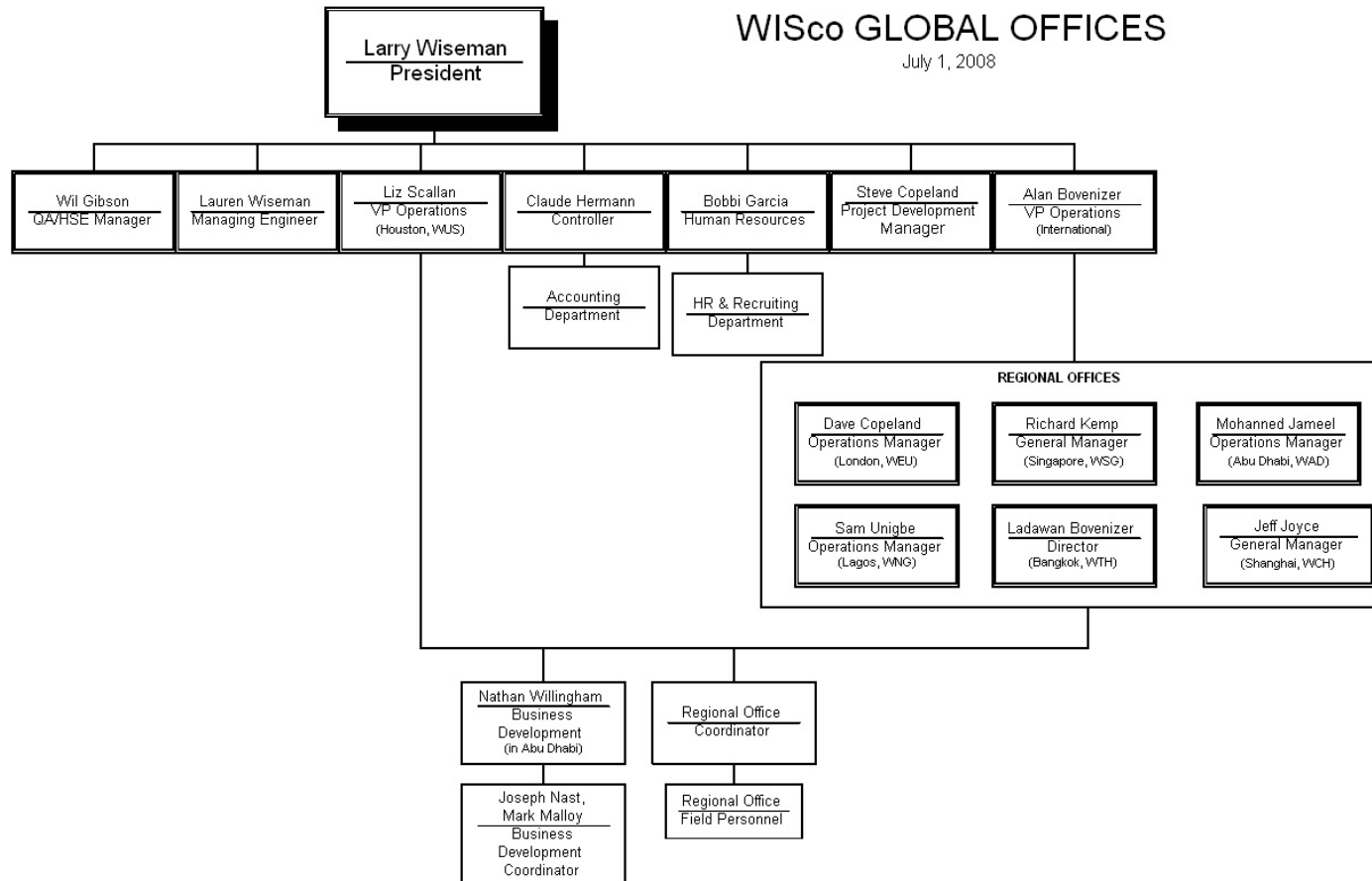

INSPECTORS



WISCO staff consist of over **600** active inspection and expediting specialists **strategically located around the world**. Our associates specialize in various disciplines including, but not limited to:

- **Mechanical Inspection**
- **E & I Inspection**
- **Coating Inspection**
- **Site Inspection**
- **Civil Inspection**

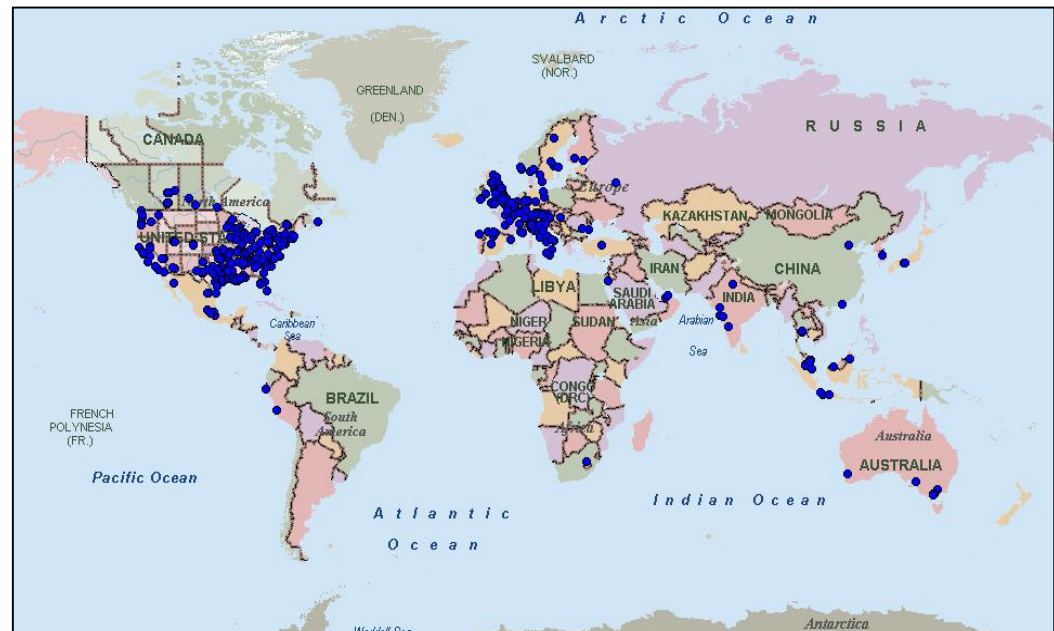

EXPEDITERS



The need for **EXPEDITING** has increased at a rapid pace in our industry and it has been WISco's goal to stay one step ahead of this ever increasing need. The WISco proactive expediting process includes:

- Tracking Approval documents
- Expediting of Sub-vendors
- Expediting of Spare Parts Lists
- Production Schedule Reporting
- Analyzing Problems & Delays
- Ensuring all Requirements prior to Shipment

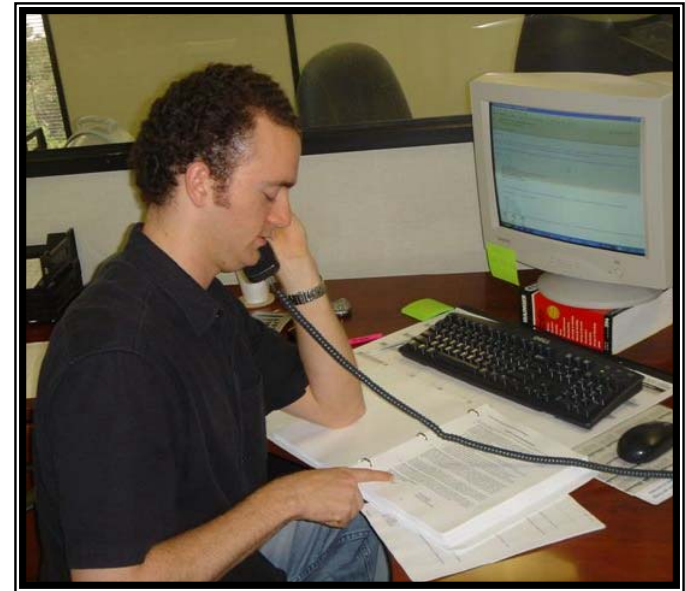

WISco is a corporate member of the Expediting Management Association (EMA)

MANPOWER SUPPORT



WISco recruiting procedures have enabled us to identify and hire some of the most **specialized staff** in the industry. Today, there is a strong demand for experienced personnel for specific job requirements. WISco can help identify and provide a wide array of positions including:

- **Project Managers**
- **Project Engineers**
- **Construction Managers**
- **Project Planners & Schedulers**
- **Document Control Managers**
- **Construction Superintendents**
- **HSE Managers**
- **Project Buyers**
- **Cost Control Managers**
- **Pre-Commissioning Personnel**
- **Materials Managers**
- **QA/QC Managers**
- **Sr. Level Personnel**
- **Field Office Managers**

PROJECT COORDINATION



“SERVICES are only as good as those SERVING you.”

While we take pride in recognizing our Field Personnel, WISco’s Project Coordinators, working to proven programs and procedures, are keys to the success of our company.



PROJECT COORDINATION



WISco Project Coordinators provide a variety of services including:

- **Outsourcing of qualified, local inspectors**
- **Streamlining communications between our field personnel, clients and contractors / vendors**
- **Supporting distribution of assignment packages, instructions, interim communications, action items, etc.**
- **Scheduling Pre Inspection Meetings, Vendor visits, follow-ups, etc.**
- **Desk and Field Expediting**
- **Tracking assignment progress, cost / budgets, schedules, etc.**
- **Report Review / Distribution**
- **Research of historical information and “Lessons Learned”**

**WISco will assign your company / project a
PERSONAL Project Coordinator.**



RECRUITING & PERSONNEL MANAGEMENT



Continuous Recruiting in Anticipation of our Client's Future Needs

It has been our on-going mission to identify and recruit qualified personnel, to assure availability in meeting our clients' needs, both domestically and internationally.

- Striving to staying One Step Ahead
- Thoroughly screening the applicants
- Searching by Discipline & Location
- Follow-up
- Tracking performance and certifications

A screenshot of a software application window titled 'Incor 2000 v7.7m - [Applications]'. The window displays an 'Application Checklist' for a candidate named Harry. The interface includes a menu bar (File, Edit, Filters, View, Format, Databases, Records, Reports, Window, Help, Special, Admins) and a toolbar with various icons. The main content area shows a form with the following details:
- ID: 123, Last: Hardstone, First: Harry, Location: USA-TX, Employment Type: Full Time
- City: Lakeside, St: TX, Zip: 78362, Country: USA, Type: A, Active: checked, Full Time: selected
- Home Phone: 361-123-4567, Pager: 361-234-5678, Mobile: 361-345-6789
- Address: 234 SHADY OAK LANE
- Email: hardst@msn.com, Date: 4/3/2002, Languages: German
- Interview: Interviewed Harry by phone 3/29/02 - In office interview - LDW, SC, LS, WRG - 3/30/2004. Interview In Person: checked, Interview By Phone: checked, Welding Specialist: checked
- Comment: Referred by Jerry St.Johns - worked together at Kiewit. Nextel Number - 123*1234*123 for Nextel two-way
- Interviewer: (blank), ReviewDate: (blank), Rating: (blank)
- Clients: AGM, Amerada Hess, Anadarko, BP, Cal-Neon, Encanca, Glegg, HC Resources, JGC, Kerr McGee, Kiewit, MEI, MOC.
- Codes: AWS, ANSI, ASCI
- Application: P:\apps\applications\Hardstone Harry_01.doc, Resume: P:\apps\Res\EMAILRESVLT
At the bottom, there are buttons for 'View Inspector', 'Make Inspector', 'Table', 'Mail TestLink', 'Send Email', and 'Close'. The status bar at the bottom indicates 'Record: 510 of 1408 (Filtered)' and the system tray shows the time as 9:21 AM.



INCOR[®]



Developed over the past 15+ years, INCOR[®] is a multi-functional database unique to WISco. It is essential to our organization and has become the standard of our industry.

INCOR[®] allows us to...

- Source Inspectors
- Track Orders
- Client Web Access to Orders
- Online Billing
- Track Non-conformances
- Track Training & Certifications Status
- Recall Lessons Learned

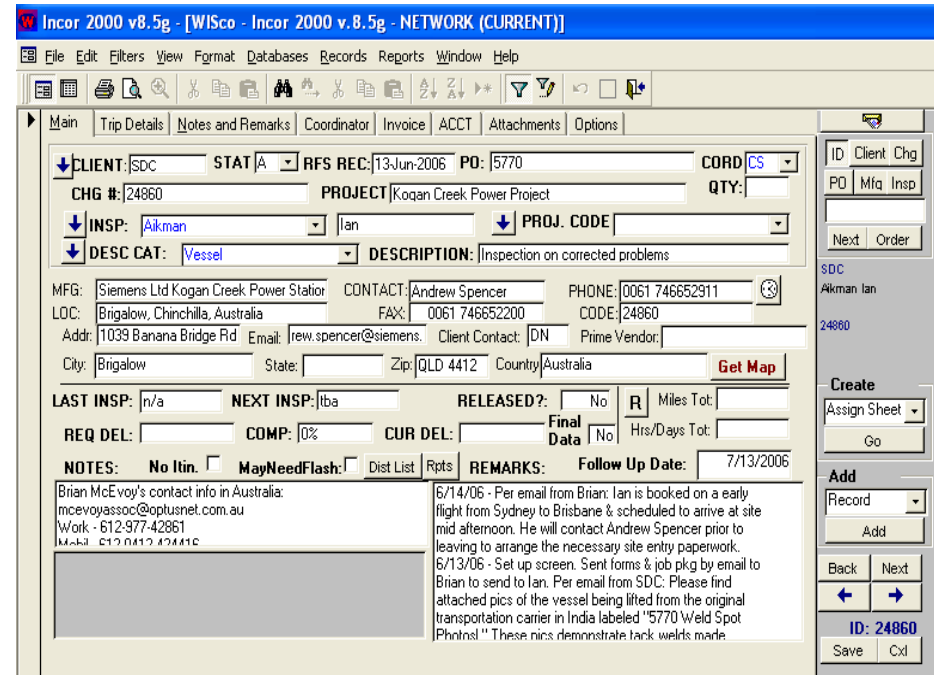

INCOR 2000 v8.5g - [WISco - Incor 2000 v.8.5g - NETWORK (CURRENT)]

File Edit Filters View Format Databases Records Reports Window Help

Main Trip Details Notes and Remarks Coordinator Invoice ACCT Attachments Options

CLIENT: SDC STAT: A RFS REC: 13-Jun-2006 PO: 5770 CORD: CS
CHG #: 24860 PROJECT: Kogan Creek Power Project QTY:
INSP: Aikman | Ian PROJ. CODE:
DESC CAT: Vessel DESCRIPTION: Inspection on corrected problems

MFG: Siemens Ltd Kogan Creek Power Station CONTACT: Andrew Spencer PHONE: 0061 746652911
LOC: Brigalow, Chinchilla, Australia FAX: 0061 746652200 CODE: 24860
Addr: 1039 Banana Bridge Rd Email: frew.spencer@siemens Client Contact: DN Prime Vendor:
City: Brigalow State: Zip: QLD 4412 Country: Australia [Get Map](#)

LAST INSP: n/a NEXT INSP: lba RELEASED?: No R Miles Tot:
REQ DEL: COMP: 0% CUR DEL: Final Data No Hrs/Days Tot:

NOTES: No Itin. MayNeedFlash: Dist List Rpts REMARKS: Follow Up Date: 7/13/2006

Brian McEvoy's contact info in Australia:
mcevoyassoc@optusnet.com.au
Work - 612-977-42861
Mobile - 612 0412 42410

6/14/06 - Per email from Brian: Ian is booked on a early flight from Sydney to Brisbane & scheduled to arrive at site mid afternoon. He will contact Andrew Spencer prior to leaving to arrange the necessary site entry paperwork.
6/13/06 - Set up screen. Sent forms & job pkg by email to Brian to send to Ian. Per email from SDC: Please find attached pics of the vessel being lifted from the original transportation carrier in India labeled "5770 Weld Spot Photos". These pics demonstrate tack welds made.

ID: 24860
Save Cxl

Health, Safety, and Environment



WISco is committed to achieving health, safety and environmental excellence in all activities and services it undertakes.

We provide workplaces and processes that promote positive results without compromising the health and safety of its employees and visitors, or the environment of neighboring communities.

To achieve our goal of HSE excellence we are committed to the following:

Create an Accident Free Environment

Conduct Business with No Adverse Environmental Impact

WISco uses internal and external resources to focus on key areas of health promotion and illness prevention, short and long-term disability management, employee and family assistance counseling programs, illness/injury absence reporting and health issue management. This allows our employees to work with less stress which in turn allows our clients to have proficient inspectors who are focused on the job at hand.

2008 marks 9 straight accident free years with over 1,000,000 man-hours logged!

CONTINUOUS TRAINING



HSE TRAINING

- Safety Support
- Emergency Response
- Hazard Identification
- Occupational Health
- Industrial Hygiene
- Communication and Motivation

TRAINING PROGRAMS

- UT, MT, PT Courses
- Certified Welding Inspection
- RFI (Radiographic Film Interpretation)
- Report Writing
- Additional Training specific to Inspection and Expediting Industry Roles



Our Commitment to You



WISco's unparalleled market experience, client-centric philosophy, and perpetual dedication to excellence have propelled our success for almost 25 years. Our team members work tirelessly to ensure that our clients in the Petrochemical, Power Generation, Municipal Construction, and Utilities industries can depend on WISco as a key source of highly skilled, experienced manpower support in locations across the globe.

We are proud to be a major contributor to the efficient and successful completion of engineered projects worldwide. I deeply appreciate this opportunity to introduce our service offerings, and sincerely hope that your organization will choose WISco for your Inspection, Expediting, Project Management, and Consulting needs.



Very best regards,

A handwritten signature in black ink, appearing to read "Larry Wiseman". The signature is fluid and cursive.

Larry Wiseman

President

WISco Enterprises, L.P